



GMT MONTHLY MEMBERSHIP PROGRESS REPORT

Results as of: 4/30/2024

Multiple District 1

LOCATION: ILLINOIS

GMT: OPEN

GMT CA 1

Clubs			
RESULTS FOR 2023-2024			
QUARTER	NEW CLUB GOAL	NEW CLUBS	DROPPED CLUBS
JULY/AUG/SEPT	1	1	3
OCT/NOV/DEC	4	0	2
JAN/FEB/MAR	3	0	1
APR/MAY/JUNE	4	0	0

Members			
RESULTS FOR 2023-2024			
QUARTER	MEMBER GROWTH NET GOAL	MEMBER GROWTH ACTUAL	DROPPED MEMBERS ACTUAL (including transfers)
JULY/AUG/SEPT	89	369	315
OCT/NOV/DEC	211	279	331
JAN/FEB/MAR	105	292	253
APR/MAY/JUNE	235	75	90

GOALS AND ACTUAL NEW CLUBS CUMULATIVE

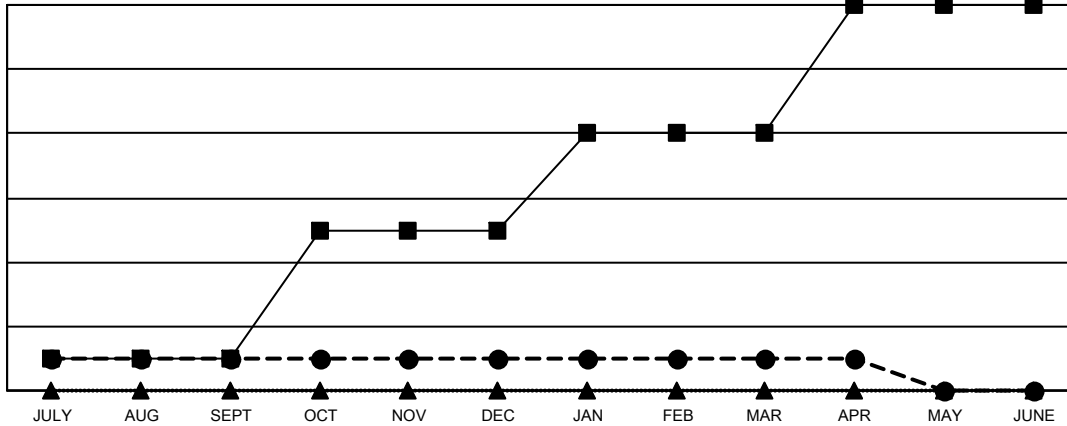

- - CURRENT YEAR GOALS FOR NEW CLUBS
- - CURRENT YEAR ACTUAL NEW CLUBS
- ▲ - LAST YEAR ACTUAL NEW CLUBS

GOALS AND ACTUAL MEMBERS CUMULATIVE

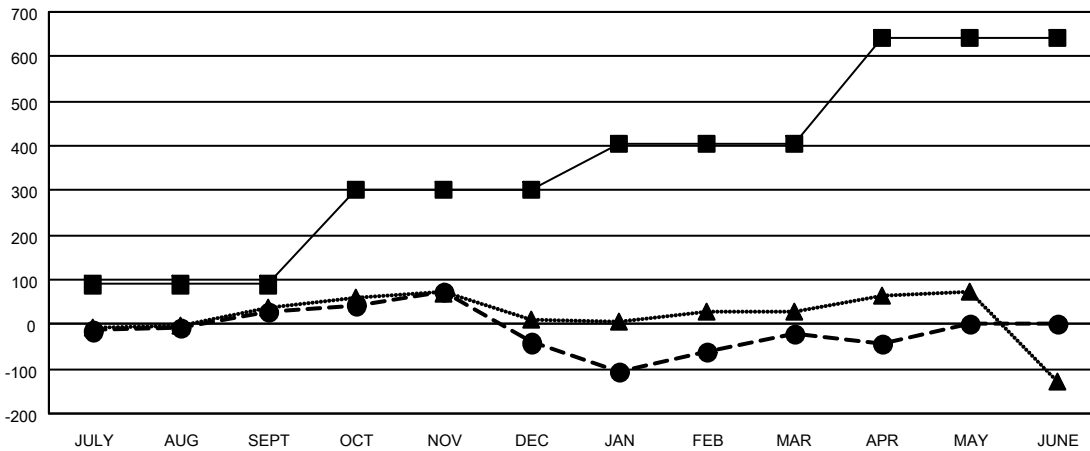

- - MEMBER GROWTH NET GOAL
- - MEMBER GROWTH ACTUAL
- ▲ - LAST YEAR MEMBERSHIP ACTUAL

<p>DROPPED CLUBS: 6</p>	<p>245 CLUBS OF 441 ADDED 1 OR MORE NEW MEMBERS</p>	<p><u>GENDER DISTRIBUTION</u></p> <p>MALE 8,655 (70.37%)</p> <p>FEMALE 3,645 (29.63%)</p>												
<p><u>DROPPED MEMBERS</u></p> <table style="width: 100%; border-collapse: collapse;"> <tr> <td style="width: 70%;">DECEASED</td> <td style="text-align: right;">169</td> </tr> <tr> <td>CLUB CANCELLED</td> <td style="text-align: right;">30</td> </tr> <tr> <td>OTHER</td> <td style="text-align: right;">789</td> </tr> <tr> <td>TOTAL</td> <td style="text-align: right;">988</td> </tr> </table>	DECEASED	169	CLUB CANCELLED	30	OTHER	789	TOTAL	988	<p style="text-align: center;">CLICK HERE FOR CUMULATIVE MEMBERSHIP DATA</p>	<table style="width: 100%; border-collapse: collapse;"> <tr> <td style="width: 70%;">TOTAL FAMILY UNIT MEMBERS</td> <td style="text-align: right;">1,762</td> </tr> <tr> <td>FAMILY MEMBERS PAYING HALF DUES</td> <td style="text-align: right;">913</td> </tr> </table>	TOTAL FAMILY UNIT MEMBERS	1,762	FAMILY MEMBERS PAYING HALF DUES	913
DECEASED	169													
CLUB CANCELLED	30													
OTHER	789													
TOTAL	988													
TOTAL FAMILY UNIT MEMBERS	1,762													
FAMILY MEMBERS PAYING HALF DUES	913													